



PATIENT

Clara Lashway

SPECIES

Feline

BREED

DLH

SEX

Female Spayed

AGE

13 years

WEIGHT

9lbs

INTERPRETED BY

Maggie Machen
Lamy, DVM
DACVIM (Cardiology)

IMAGING

PERFORMED BY

Pamela Harrigan,
RDCS

HOSPITAL NAME

Mass Veterinary
Services

REFERRING VET

Dr. Masloski

INVOICE

27345

DATE

11/8/22

PRESENTING CLINICAL SIGNS

History: Clara was noted to have a heart murmur with an arrhythmia in July. A thyroid level done at that time was on the high end of normal at 3.5. Needs dental prophylaxis. She does have a history of chronic respiratory issues with some discharge when she sneezes. Good appetite with normal activity. On exam: transient arrhythmia, grade II/VI parasternal murmur, PSS, lung fields clear, compressible thorax. BP: 140-150mmHg. *Sedated with propofol for study.

ECHOCARDIOGRAM FINDINGS

2D, m-mode, color flow and Doppler imaging is available.

Left ventricle: The LV diameter is normal with adequate myocardial function. The LV wall thicknesses are asymmetric with moderate to severe septal thickening and a borderline free wall. There is a diffusely hyperechoic endocardium consistent with fibrosis. The papillary muscles appear hyperechoic and mildly hypertrophied. The endocardium appears mildly remodeled.

Left atrium: The left atrium is normal. No obvious spontaneous contrast or thrombi seen.

Mitral valve: The mitral valve is normal in structure and mobility. Systolic anterior motion is seen with mild eccentric MR.

Aortic valve/Aorta: The aortic valve is normal in morphology and mobility. Elevated aortic outflow velocity with a dynamic profile. No aortic insufficiency.

Right ventricle: Normal right ventricular diameter and morphology indicating no overt evidence of pulmonary arterial hypertension.

Right atrium: The right atrium is normal in dimension.

Tricuspid valve: The tricuspid valve appears normal with no tricuspid regurgitation.

Pulmonic valve/Pulmonary artery: The pulmonic valve is normal in morphology and mobility. No pulmonic insufficiency. Mildly elevated RVOT velocity; laminar flow.

Pericardium/other: No pericardial or pleural effusion noted. No obvious cardiac masses.

Heart rhythm: ECG reveals a sinus rhythm with an average HR of 150bpm.

2-Dimensional Measurements

Ao diam (cm)	0.9
LA diam (cm)	1.1
LA:Ao (Swe)	1.2
IVS thickness (cm)	0.77
LVID diastole (cm)	1.0
PW thickness (cm)	0.57
LVID systole (cm)	0.49
FS (%)	50

Doppler Measurements

PV Vmax (m/s)	0.5
AoV Vmax (m/s)	3.4
MR Vmax (m/s)	NA
TR Vmax (m/s)	NA
TR PG (mmHg)	NA

INTERPRETATION OF THE FINDINGS

The diagnosis is hypertrophic obstructive cardiomyopathy. This indicates LV hypertrophy (significant yet asymmetric in this case) with a dynamic LVOT obstruction (SAM) and secondary MR. There is no left atrial dilation, indicating the risk of spontaneous CHF and/or a thrombotic event is low. Going forward a screening BP and T4 are recommended every 6 months, as both can exacerbate disease. No additional issues are identified.

While no medications have been shown to definitively alter long term outcome at this stage of disease, atenolol is often initiated to decrease the outflow obstruction. Given the degree of obstruction and mild LV hypertrophy, recommend initiate at this time as below.



PATIENT

Clara Lashway

If there is difficulty medicating at home, an alternative approach would be closely monitoring for progression in the next 6 months. Discussion with the owner is advised.

RECOMMENDATIONS

SPECIES

Feline

- If able, administer titrating dose of atenolol if able: 25mg tablets; Give ¼ tab once daily. Recheck heart rate in 1-2 weeks with target stressed rate of 140-160bpm 12-24 hours post-administration. Increase as needed until target reached.

BREED

DLH

- Monitor BP/T4 q6mo.
- Anesthetic risk is considered mild, however judicious IV fluid rates are advised to avoid fluid overload. Additionally, drugs that stimulate heart rate should be avoided unless clinically necessary (glycopyrrolate, atropine). Avoid vasodilators as this may worsen the obstruction. A reasonable protocol includes opioid/benzodiazepine premedication, propofol induction, isoflurane maintenance.

SEX

Female Spayed

- Risk for complication with steroid use typically follows LA dilation, which in this case is mildly elevated. Monitoring of RR/RE is advised particularly in the initiation phase.

AGE

13 years

- Monitor at home for any respiratory signs or blood clot events (neurologic change, paralysis, etc.) in the future.

PLAN

- Recommend recheck echocardiogram in 6 months to assess for progression, sooner if clinical issues arise.

WEIGHT

9lbs

IMAGES

INTERPRETED BY

Maggie Machen Lamy, DVM
DACVIM (Cardiology)

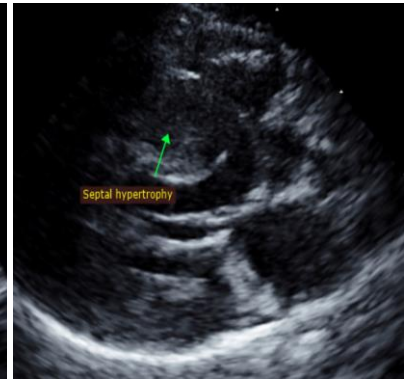
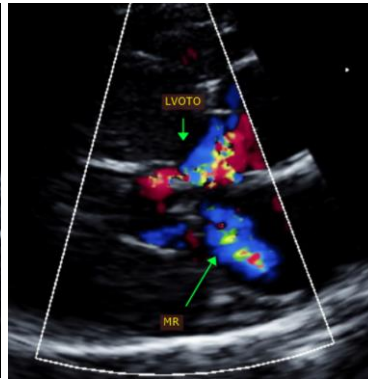

IMAGING PERFORMED BY

Pamela Harrigan, RDCS

HOSPITAL NAME

Mass Veterinary Services

The information and recommendations provided are based on the images presented by the referring veterinarian. No evaluation can be communicated regarding pathology that was not visible in the image/video clips provided.

REFERRING VET

Dr. Masloski

Thank you for this referral. This report was generated using transcription software, and minor dictation errors may be present. If the clinical or image interpretation does not parallel your findings or if I can be of any further assistance, please contact me.

INVOICE

27345

Maggie Machen Lamy, DVM
Diplomate of the American College of Veterinary Internal Medicine (Cardiology)
info@sonopath.com

DATE

11/8/22

Echocardiogram performed by:

Pamela Harrigan, RDCS
Pet Animal Ultrasound Service (4paus.com)